



PAINTING OF INTERIOR OF SENIOR CENTER

ADDENDUM #1

Date: February 17, 2022

Town of Milford, Massachusetts

Following the Pre-Bid Meeting / Walk Through at the Senior Center on February 10, 2022 at 10:00 am the following information is to be considered as Addendum #1 and is to be included in the final bid submittal.

1. Attached is the sign in sheet
2. Rooms Excluded are the Larger Dance / Exercise Room (2nd floor), the “Unfinished” Room (2nd floor) and the Large Multi-Purpose Room (great room) (1st floor).
3. All “wooden” doors and associated trim work, are to be included. The required prep work and Polyurethane is to be included.
4. Items that need to be moved out of closets, exercise equipment, etc. will be moved by Town personnel.
5. The work can take place “after hours”.
6. The original architectural drawings are included in this addendum. These plans are **not** as-builts and are to be used for information purposes only. **The town does not warranty** any of the information provided by the architectural floor plans.
7. All bathrooms are included.
8. All stair cases and the flooring / steps are to be included.
9. Flexible Base Molding is to be included. The bidder is to also give a separate cost for this item on a per lineal foot (LF) basis encase portions of this item are removed from the project.

10. "DCAM" certification is not required.
11. Stairway and wooden steps / treads associated with the open foyer toward the "middle" of the building are to be included.
12. The existing areas that require repairs are to be included. There is no separate "Taper" for the project. This also includes the existing staining in areas, these areas need to be properly prepared (primer, "Kilz", etc.) prior to painting.
13. All "Visible" surfaces are to be included. For example, looking down from the 2nd floor in the front foyer, surfaces that can be seen are to be painted.

SIGN IN SHEET

NAME

email

TEL #

Peter Moisekiz

info@peterapiorypainting.com

617-249-9956

T. PALUM

TRANS GLOBAL CONST

ADPTGLOBAL@aol.com

401-725-9025

617-364-0000

CLELIO SIQUEIRA

KING PAINTING

(508) 733-8680

C Stranz

foxpaintingcoinc@aol.com

781 646 0900

Don Donahue

maddesign11@gmail.com

508-328-8584

Phil DIAS

phil@FRGCONTRACTOR.COM

857 265 1263

Luis LOPEIRA

MARIO RODRIGUES

NEW GENERATION PAINTING @HOTMAIL.COM

978-535-0600

Michael Belesiofis

KATCO CONTRACTING@gmail.com

~~733 441 1111~~

+ 734 411 962

Brian Piron - fox painting co

781 859 7752

KAROL WOSTOWICZ

wostowiczkg@gmail.com

774-528-3767

**ARCHITECTUAL PLANS
(ORIGINALS – NOT AS-BUILT CONDITIONS)**

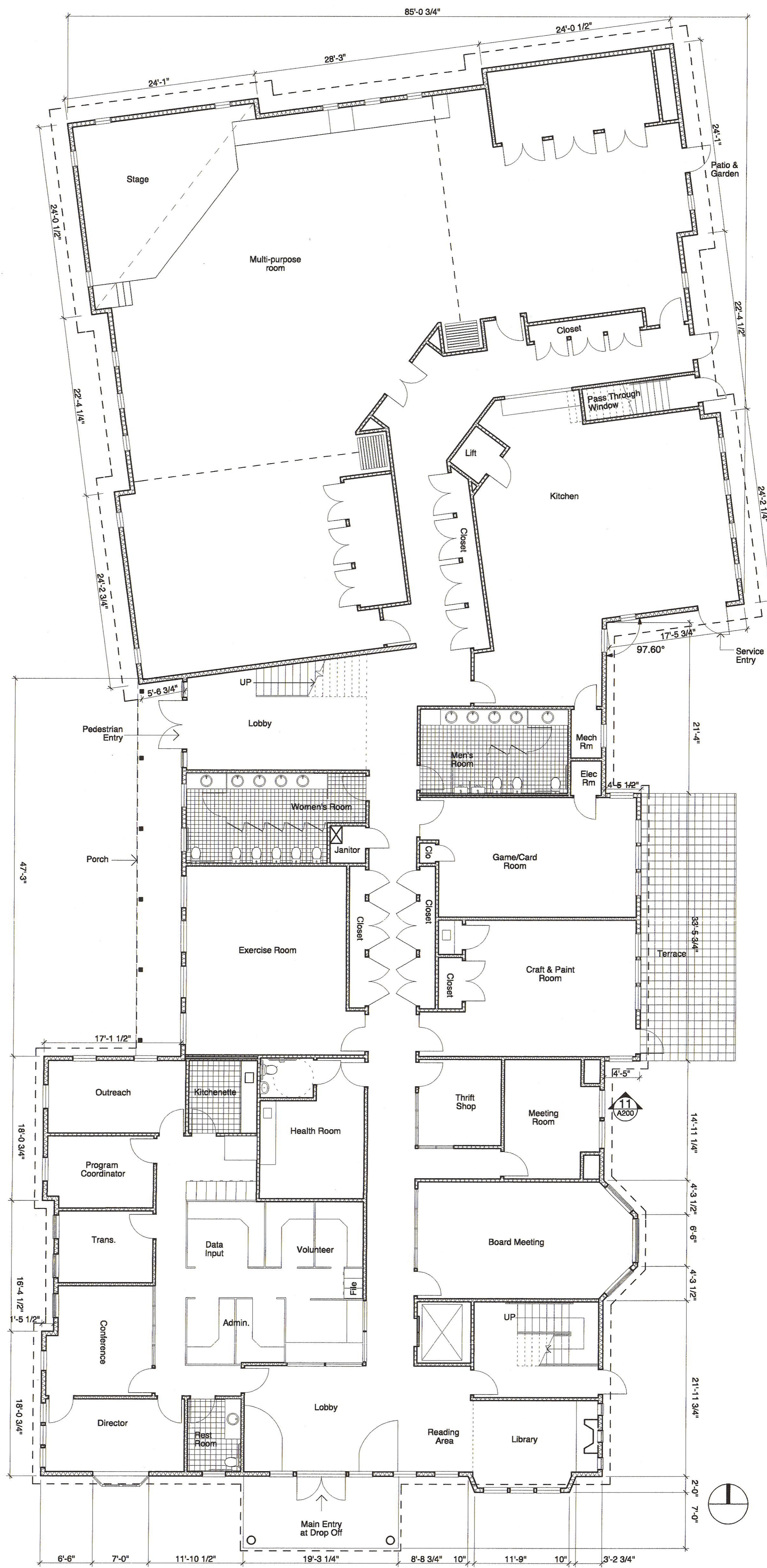

DRAWING NUMBER

A100

DRAWING

FIRST FLOOR PLAN

DATE

08/15/01

DRAWN BY

FL, PD

CHECKED BY

NUMBER

0020

PROJECT

MILFORD SENIOR CENTER

**DESIGN
DEVELOPMENT**

REVISIONS

Sterling
 Associates
 Incorporated

Architects
 19 Millis Avenue
 Cambridge, MA 02139
 (617) 441-7975
 FAX 441-9978

1/8" = 1'-0"

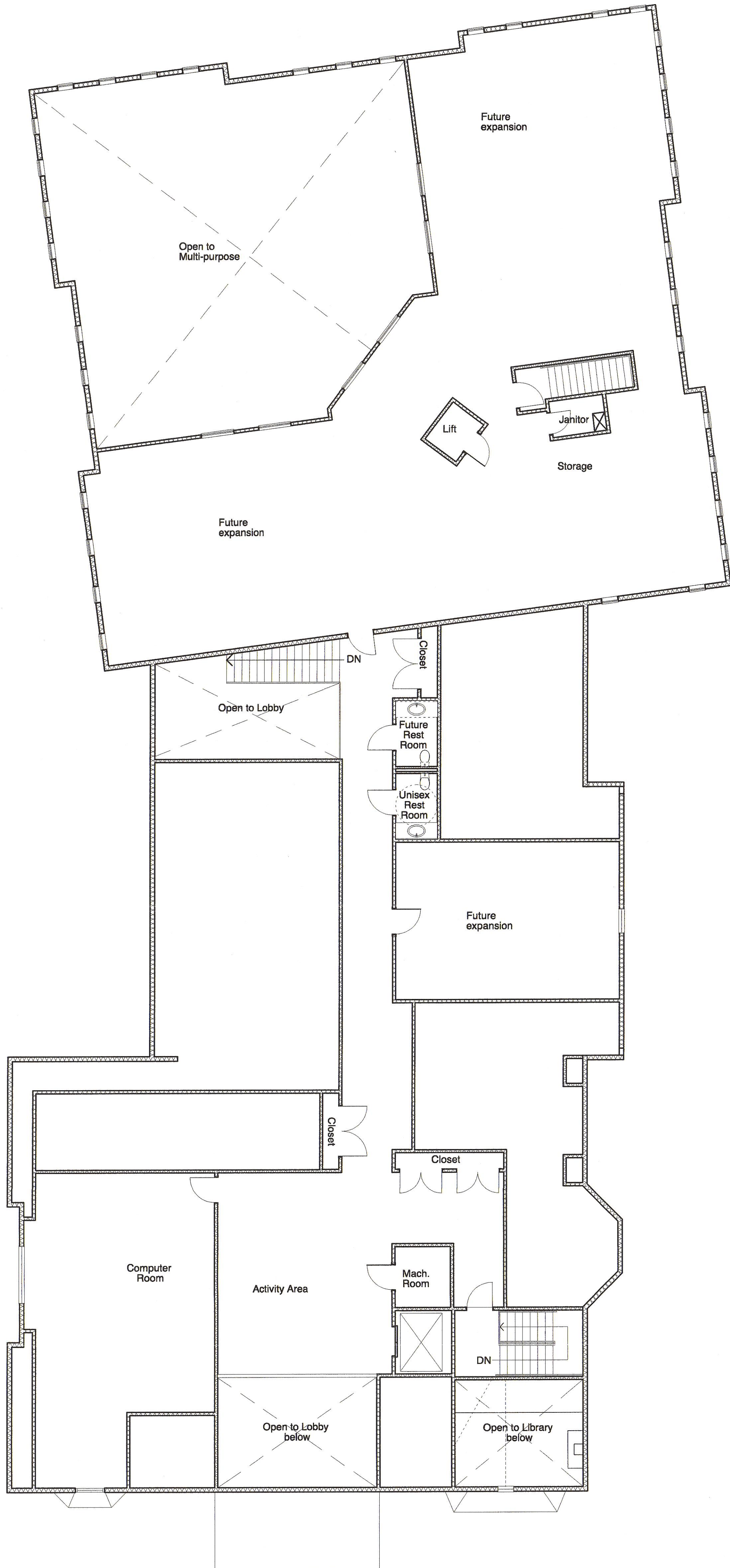

DRAWING NUMBER | DRAWING
A101 | SECOND FLOOR PLAN

DATE
 08/15/01
 DRAWN BY
 FL, PD
 CHECKED BY

NUMBER
 0020
 PROJECT
 MILFORD SENIOR CENTER

DESIGN
 DEVELOPMENT

REVISIONS

1/8" = 1'-0"

Sterling
 Associates
 Incorporated

 Architects
19 Ridgely Allen Drive
 Cambridge, MA 02139
 (617) 441-7952
 FAX 441-5978